MADDIE HEWGLEY (she/her)

(314) 858-4643 | madelinehope04@yahoo.com | maddiehewgley.com

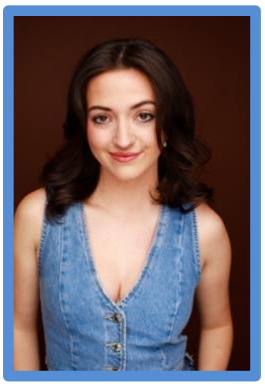

Height: 5'6"
Voice Part: Mezzo Soprano

REGIONAL THEATRE

Chicago	Teen Ensemble	The Muny - *dir. Denis Jones*
Mary Poppins	Teen Ensemble	The Muny - *dir. John Tartaglia*

EDUCATIONAL THEATRE

A Chorus Line	Bebe	Elon University - *dir. Jane Lanier*
An American in Paris	Ensemble	Elon University - *dir. Alexandra Joye Warren*
First Daughter Suite	Barbara Bush	Elon University - *dir. Alexandra Joye Warren*
Natasha, Pierre...	Swing*	Elon University - *dir. Alexandra Joye Warren*
She Loves Me	Arpad	Renegade Productions at Elon University

*performed

FILM & TV

Three's a Crowd	Lead	Student Film at Elon University
Barrel Forward	Lead	Student Film at Elon University

DANCE PERFORMANCES

The Nutcracker	Numerous Roles	Moscow Ballet

TRAINING

Elon University B.F.A. Music Theatre (*graduating May 2026*)

Acting:	Kim Shively & Kevin Otos (*Meisner*), Jade Arnold (*Stanislavsky*), Paul Pagano (*Viewpoints & Scene Study*)
Voice:	Kenneth Lee, Dr. Polly B. Cornelius, Lisa Fahey
Dance:	Jane Lanier (*Fosse*), Courtney Liu (*Ballet & Musical Theatre*), Cherie Bower & Sarah Tourek (*Ballet*), Alexandra Joye Warren (*Musical Theatre*), Lara Teeter & Whitney Goodman (*Tap*), Nina Wheeler & Forrest Hershey (*Jazz*)

SPECIAL SKILLS

Tap Dance While Jumping Rope, Pointe, Tae Kwon Do, Swimming (all strokes), Stand-Up Comedy, Award-Winning Writer, Missouri Driver's License